

NC State University
Construction Zone Impact Map
Revised: August 2018

The purpose of this map is to highlight pedestrian, parking, and transportation construction impacts and does not reflect all construction projects on campus.



Campus Map
Map 1

- Campus Buildings
- Public Pay Parking
- Construction Zone Impact

Office of the University Architect
 Updated August 17, 2018

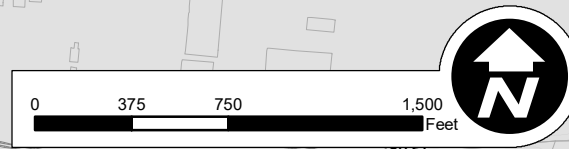
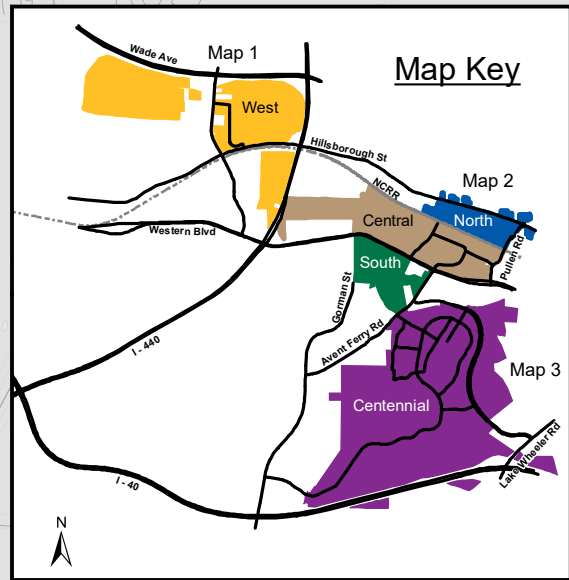
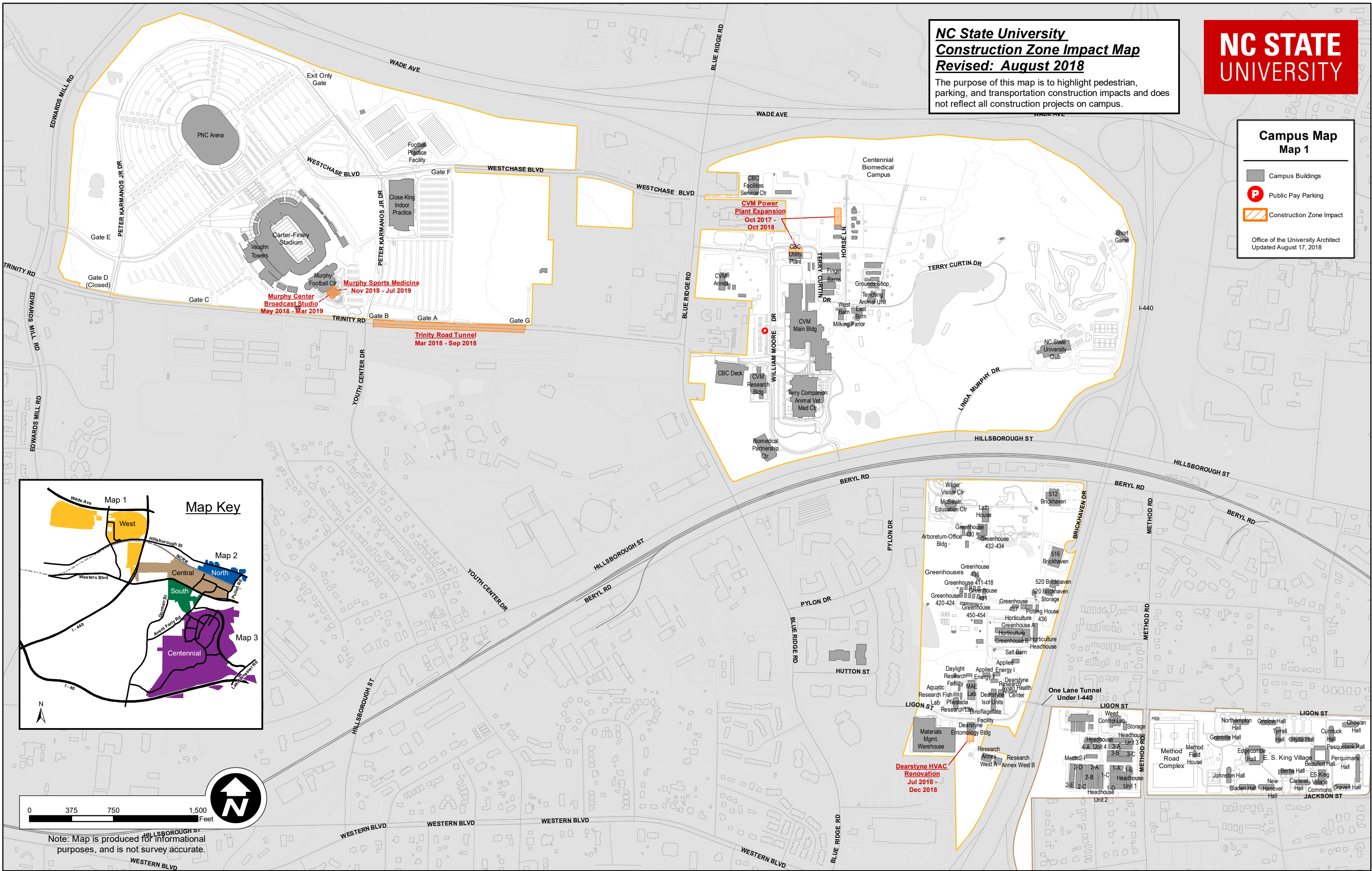

Note: Map is produced for informational purposes, and is not survey accurate.

**NC State University
Construction Zone Impact Map
Revised: August 2018**

The purpose of this map is to highlight pedestrian, parking, and transportation construction impacts and does not reflect all construction projects on campus.



**Campus Map
Map 2**

- Campus Buildings
 - One Way Street
 - Public Pay Parking
 - Construction Zone Impact
- Office of the University Architect
Updated August 17, 2018

**Dan Allen Drive
Restricted Access Gate
SERVICE VEHICLES ONLY
Monday - Friday 9 am - 5 pm**

**Sullivan Substation
Nov 2017 - Sep 2018**

**Scott Hall HVAC
Renovations
Mar 2018 - Dec 2018**

**DH Hill Tower
Water Proofing
Jul 2018 - Dec 2018**

**Daniels Hall Roof
Replacement
May 2018 - Aug 2018**

**Carmichael Wellness
Center
May 2018 - Jul 2020**

**Steam Tunnel Repairs
Sep 2018 - Oct 2018**

**Greek Village Phase 3
Mar 2018 - May 2019**

**CC Substation
Expansion
Dec 2015 - Apr 2019**

**CCUP Cogen
May 2017 - Dec 2018**

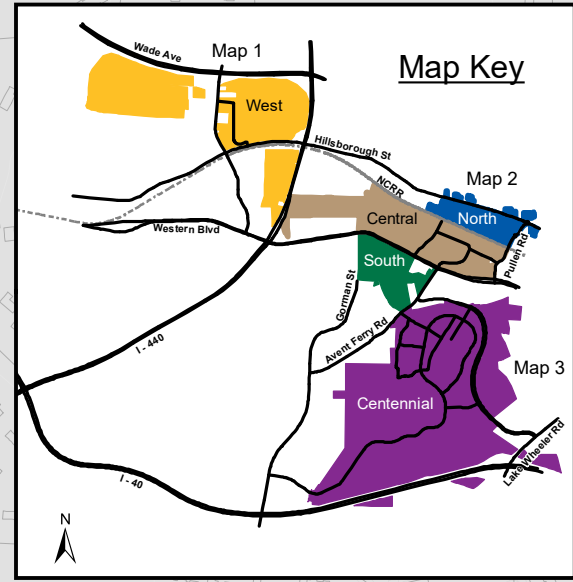

Note: Map is produced for informational purposes, and is not survey accurate.

**NC State University
Construction Zone Impact Map
Revised: August 2018**

The purpose of this map is to highlight pedestrian, parking, and transportation construction impacts and does not reflect all construction projects on campus.



**Campus Map
Map 3**

- Campus Buildings
- Public Pay Parking
- Construction Zone Impact

Office of the University Architect
Updated August 17, 2018

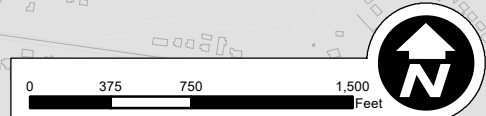
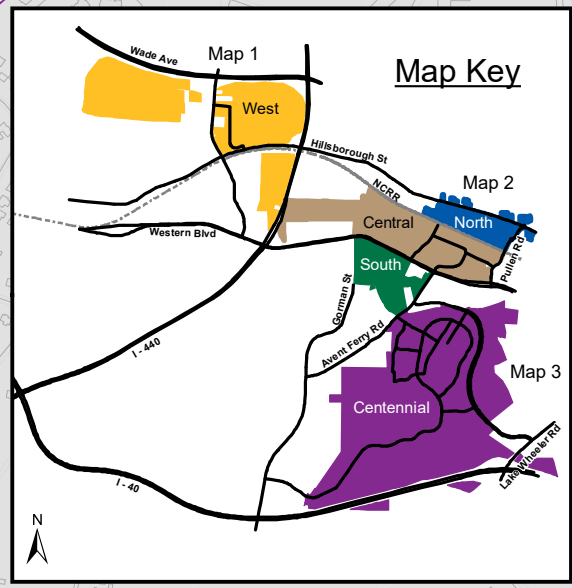
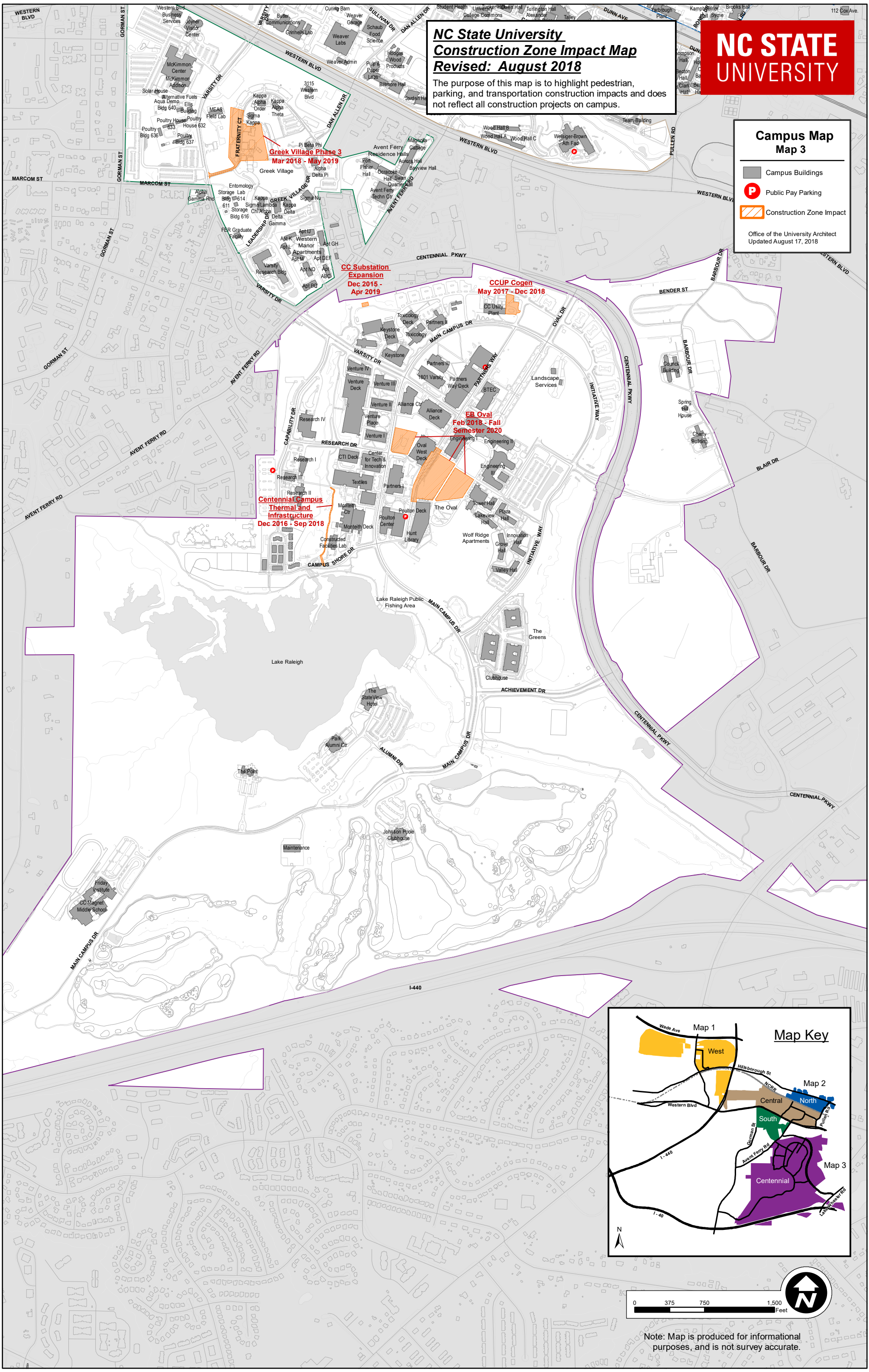

Note: Map is produced for informational purposes, and is not survey accurate.