NC STATE UNIVERSITY
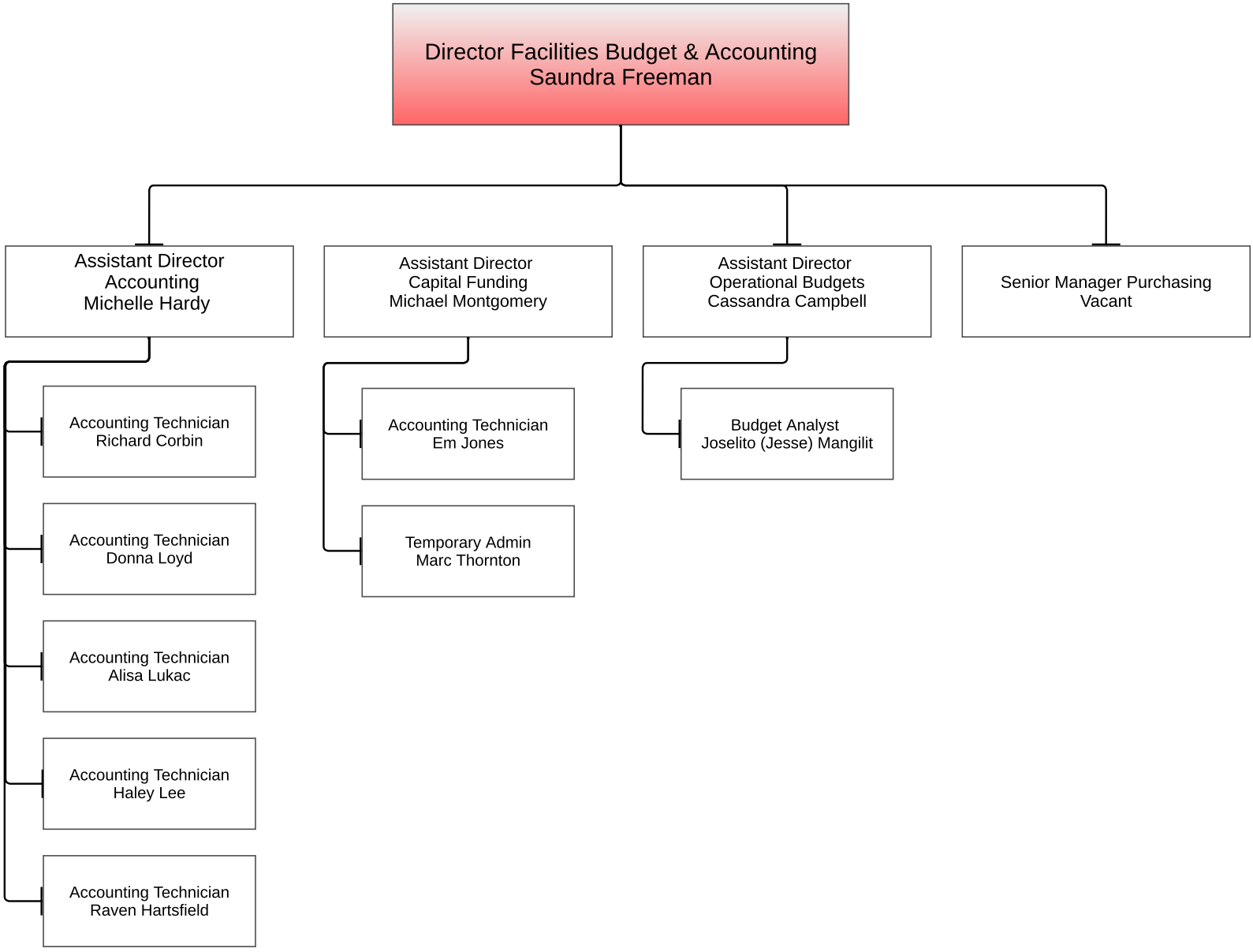
Facilities Division
Budget and Accounting
June 2024