NC STATE UNIVERSITY
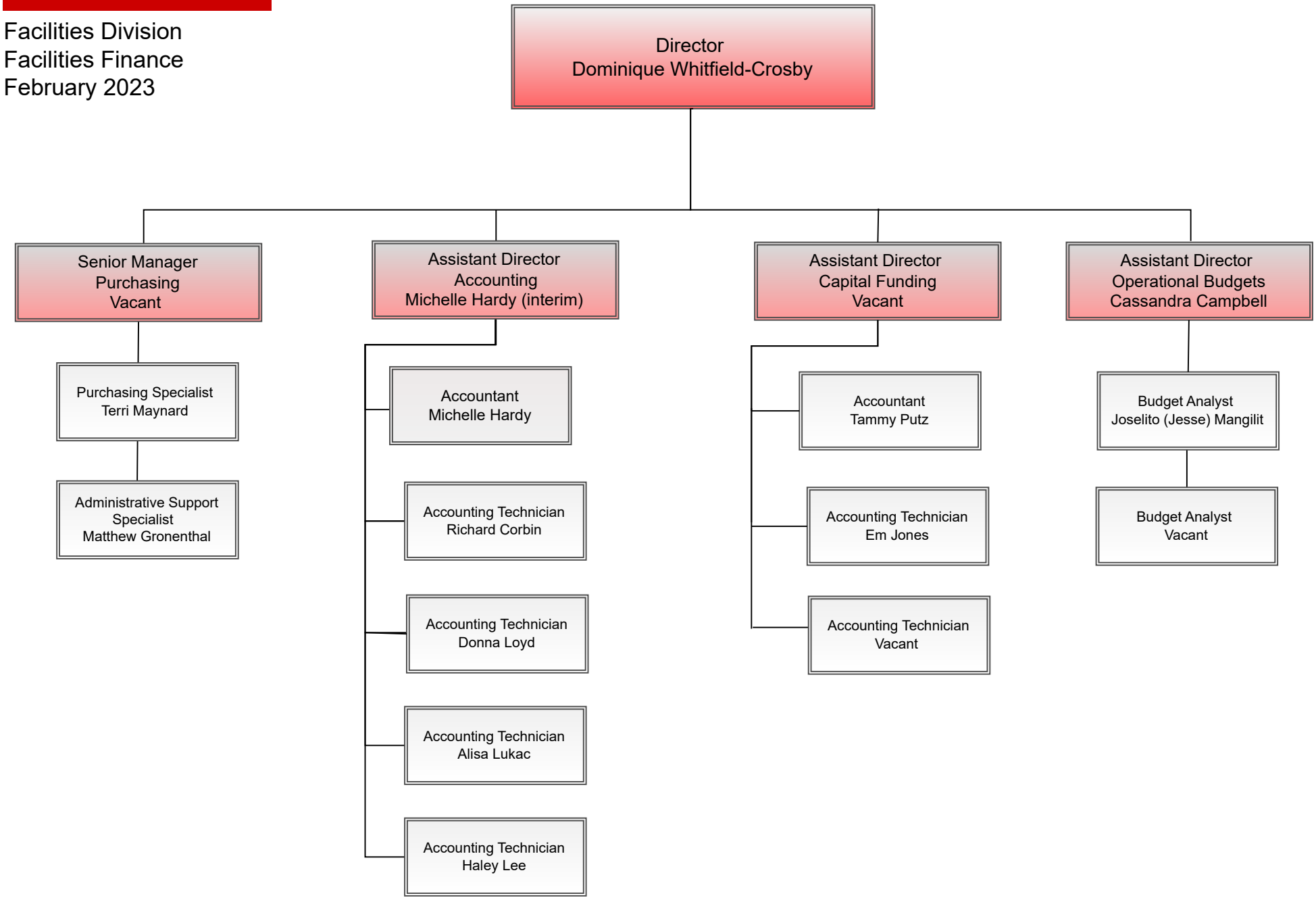
Facilities Division
Facilities Finance
February 2023